

WELCOME

to year 4!

Our Year 4 staff



Pullman Class:

Teacher: Mrs Raggio

LSAs: Mrs Camp, Mrs Cudmore



Kahlo Class:

Teacher: Mrs Sivathanu

LSA: Mrs Russell



Autumn term:

During the autumn term we will be focussing on Geography and Design and Technology.

We will be learning about the tropical rainforests and Polar Regions of the world.



Our Topics

Spring term:

During the spring term we will be focussing on History and will be studying the Ancient Greeks.

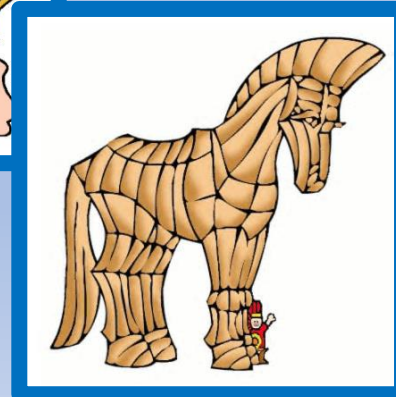

Summer term:

During the summer term we will be focussing on the arts and enjoying developing and learning skills in different mediums of art, drama, dance and music.



PE

Our main PE day is Monday – the children should come into school in their PE kits on this day.

Our PE focus for the first half term will be rugby skills. This will build our fitness and co-ordination skills in a fun way.

We are also fifteen minutes daily dose of exercise on the other days of the week when we will enjoy other physical activities and games.



All children should have a new reading diary and a reading book. Books should be taken home each evening and then returned on the next school day. Please sign your child's reading record when you hear them read so that they can work towards achieving their reading certificates. It is recommended that you try to hear your child read 4 times a week – even if it is only for 5 minutes.

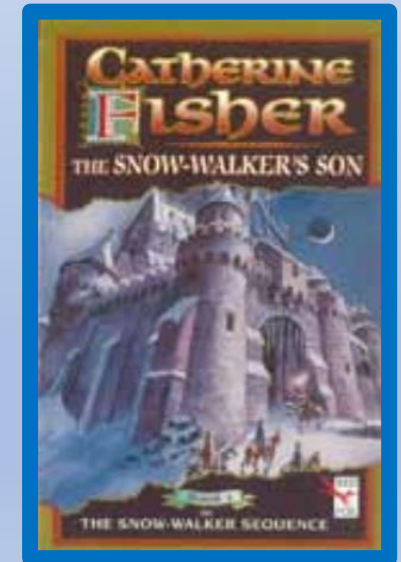
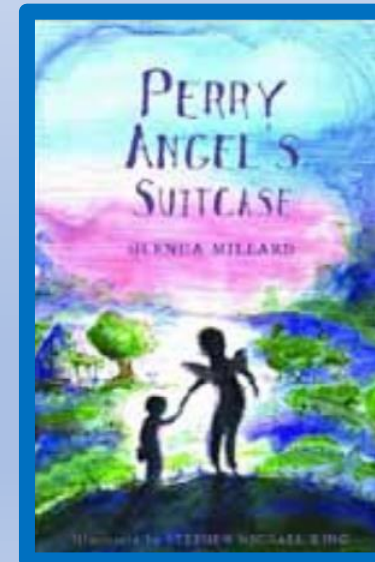
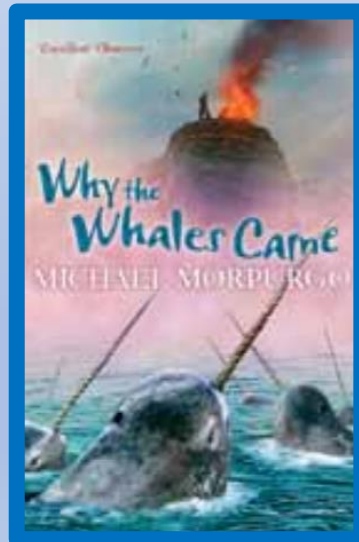
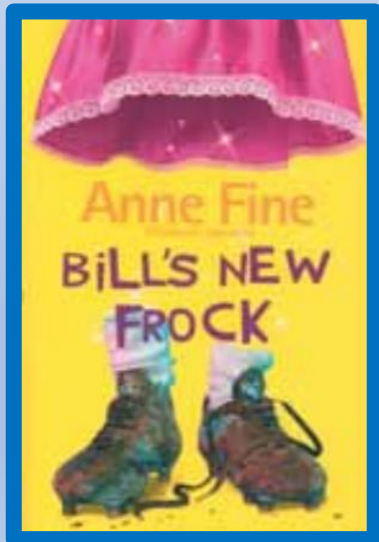
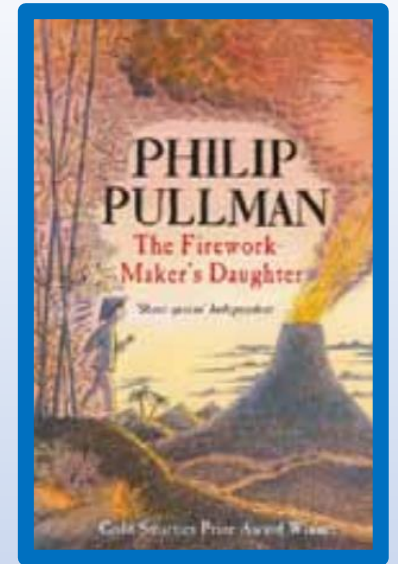
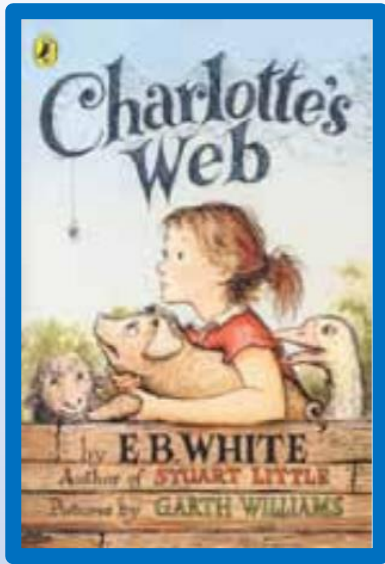

X Tables

Year 4 will take part in the government Multiplication Tables Check MTC, in the summer term. Please encourage your child to practice their times tables by logging onto Times Tables Rockstars regularly and by allowing them to go onto a website called www.timestable.co.uk.

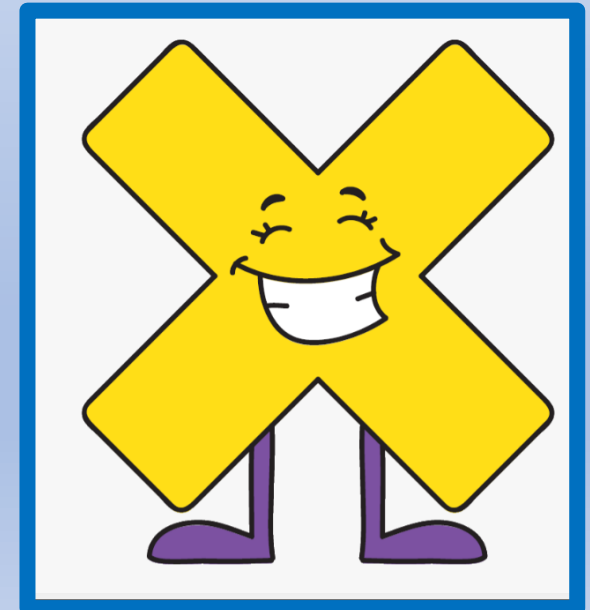

Spelling

Weekly spelling lists will normally be sent home on Mondays. Please encourage your child to practice these regularly at home. These spellings will normally then be tested in school at the end of the week, on Fridays when a new list will be given to them in their spelling card.

SPELLING

